

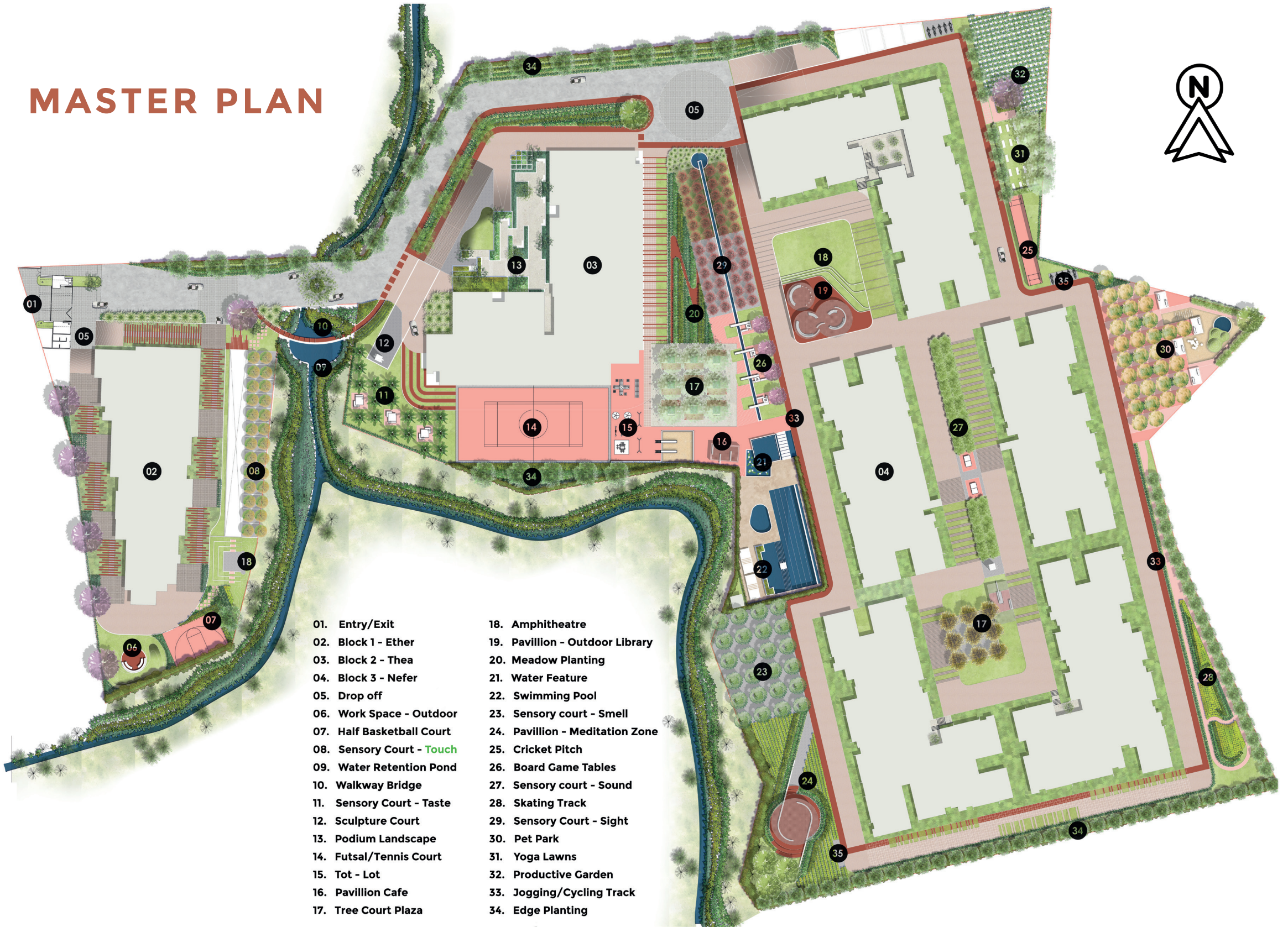

W O N D E R W A L L

BY BRICKS AND MILESTONES

MASTER PLAN



- | | |
|---------------------------|---------------------------------|
| 01. Entry/Exit | 18. Amphitheatre |
| 02. Block 1 - Ether | 19. Pavillion - Outdoor Library |
| 03. Block 2 - Thea | 20. Meadow Planting |
| 04. Block 3 - Nefer | 21. Water Feature |
| 05. Drop off | 22. Swimming Pool |
| 06. Work Space - Outdoor | 23. Sensory court - Smell |
| 07. Half Basketball Court | 24. Pavillion - Meditation Zone |
| 08. Sensory Court - Touch | 25. Cricket Pitch |
| 09. Water Retention Pond | 26. Board Game Tables |
| 10. Walkway Bridge | 27. Sensory court - Sound |
| 11. Sensory Court - Taste | 28. Skating Track |
| 12. Sculpture Court | 29. Sensory Court - Sight |
| 13. Podium Landscape | 30. Pet Park |
| 14. Futsal/Tennis Court | 31. Yoga Lawns |
| 15. Tot - Lot | 32. Productive Garden |
| 16. Pavillion Cafe | 33. Jogging/Cycling Track |
| 17. Tree Court Plaza | 34. Edge Planting |

KEY PLAN

BLOCK 2



PODIUM FLOORS

BLOCK 2



3 BHK

NORTH FACING UNIT

001

RERA CARPET AREA
893 SFT

SUPER BUILT UP AREA
1445 SFT

PRIVATE GARDEN
321 SFT



PODIUM FLOORS

BLOCK 2

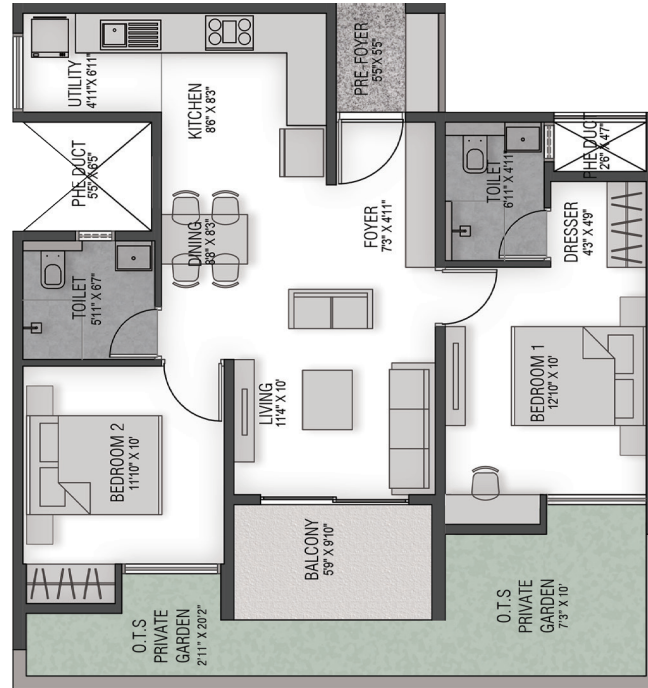

2 BHK

NORTH FACING UNITS

002

003

RERA CARPET AREA
673 SFT

SUPER BUILT UP AREA
1035 SFT

PRIVATE GARDEN
152 SFT

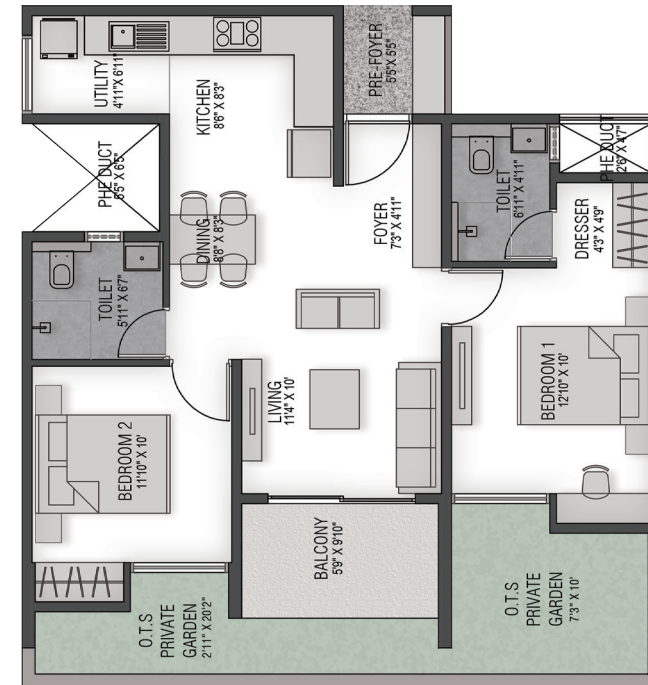

2 BHK

NORTH FACING UNIT

004

RERA CARPET AREA
673 SFT

SUPER BUILT UP AREA
1041 SFT

PRIVATE GARDEN
151 SFT



WONDERWALL
BY BRICKS AND MILESTONES

PODIUM FLOORS

BLOCK 2

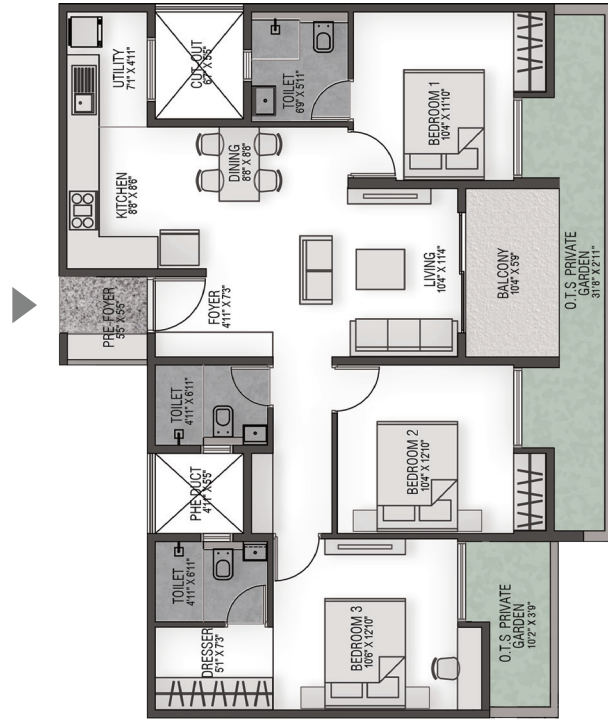

3 BHK - PREMIUM

WEST FACING UNIT

005

RERA CARPET AREA
924 SFT

SUPER BUILT UP AREA
1395 SFT

PRIVATE GARDEN
163 SFT

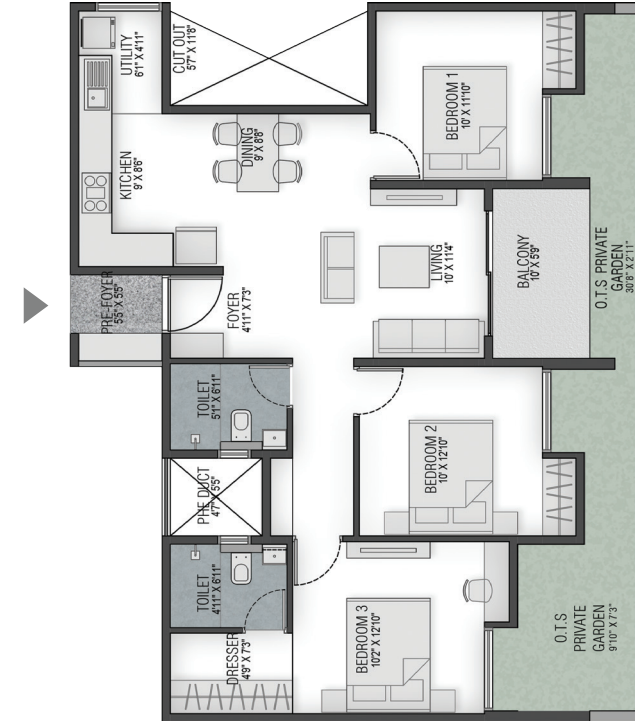

3 BHK

WEST FACING UNITS

006

007

RERA CARPET AREA
865 SFT

SUPER BUILT UP AREA
1308 SFT

PRIVATE GARDEN
194 SFT



WONDERWALL
BY BRICKS AND MILESTONES

PODIUM FLOORS

BLOCK 2

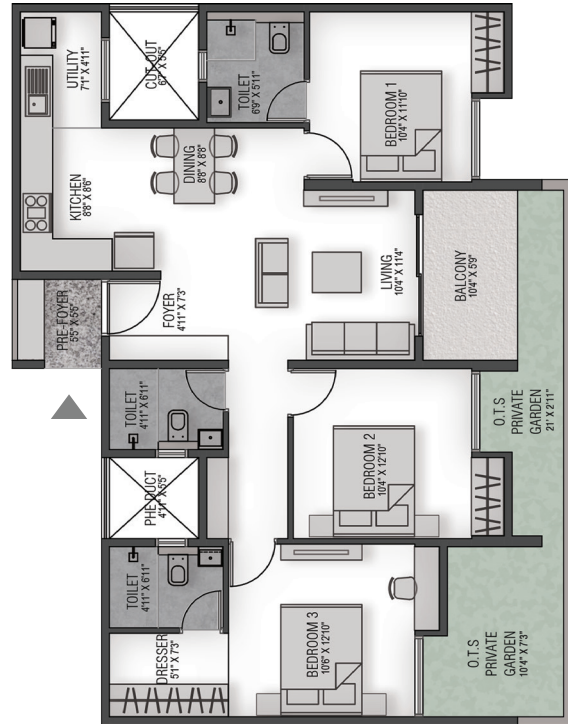

3 BHK - PREMIUM

WEST FACING UNIT

008

RERA CARPET AREA
926 SFT

SUPER BUILT UP AREA
1390 SFT

PRIVATE GARDEN
157 SFT

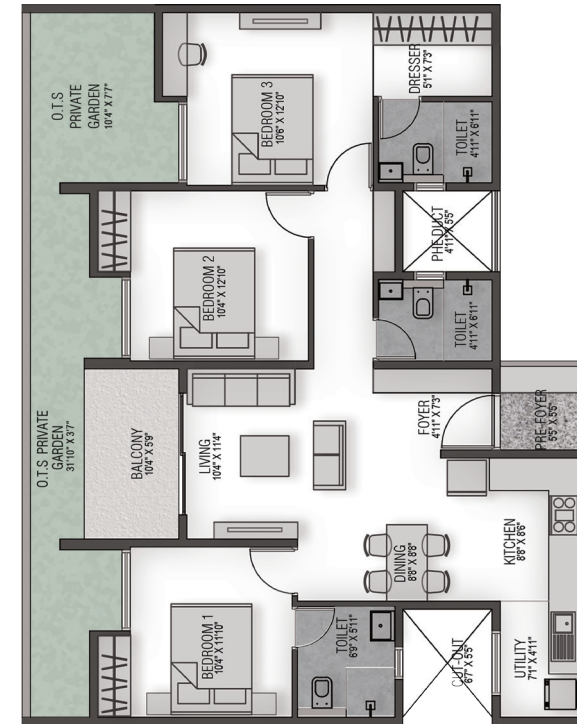

3 BHK - PREMIUM

EAST FACING UNIT

009

RERA CARPET AREA
927 SFT

SUPER BUILT UP AREA
1408 SFT

PRIVATE GARDEN
219 SFT



WONDERWALL
BY BRICKS AND MILESTONES

PODIUM FLOORS

BLOCK 2

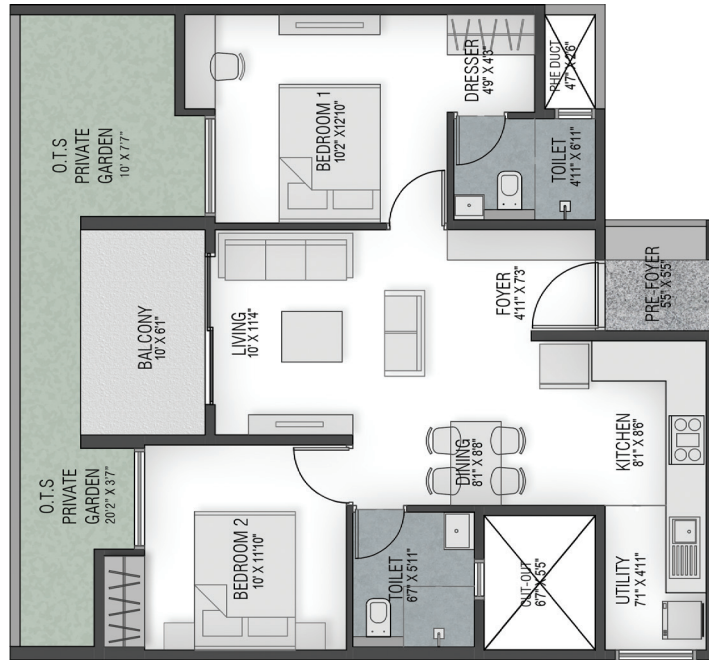

2 BHK

EAST FACING UNITS

010

RERA CARPET AREA
674 SFT

SUPER BUILT UP AREA
1047 SFT

PRIVATE GARDEN
166 SFT

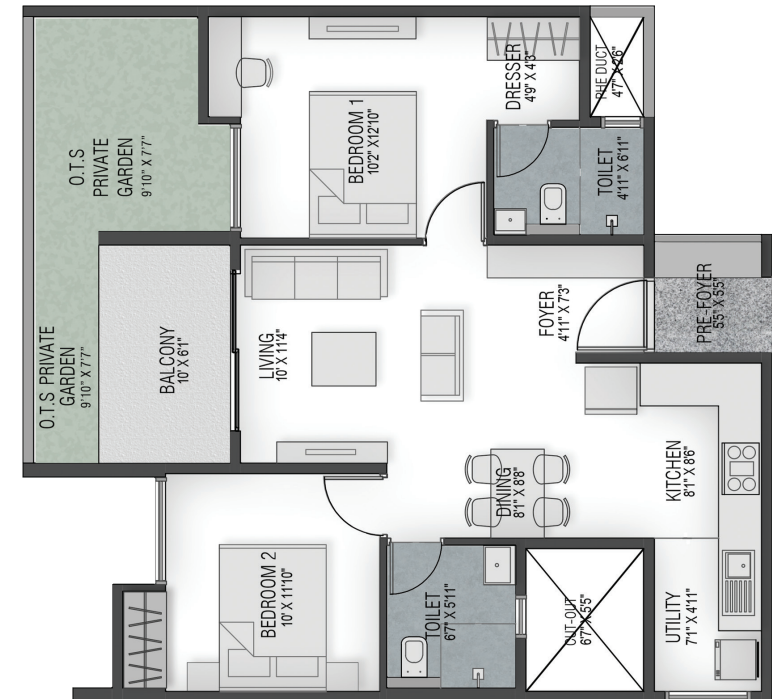

2 BHK

EAST FACING UNITS

011

RERA CARPET AREA
674 SFT

SUPER BUILT UP AREA
1047 SFT

PRIVATE GARDEN
119 SFT



WONDERWALL
BY BRICKS AND MILESTONES

PODIUM FLOORS

BLOCK 2

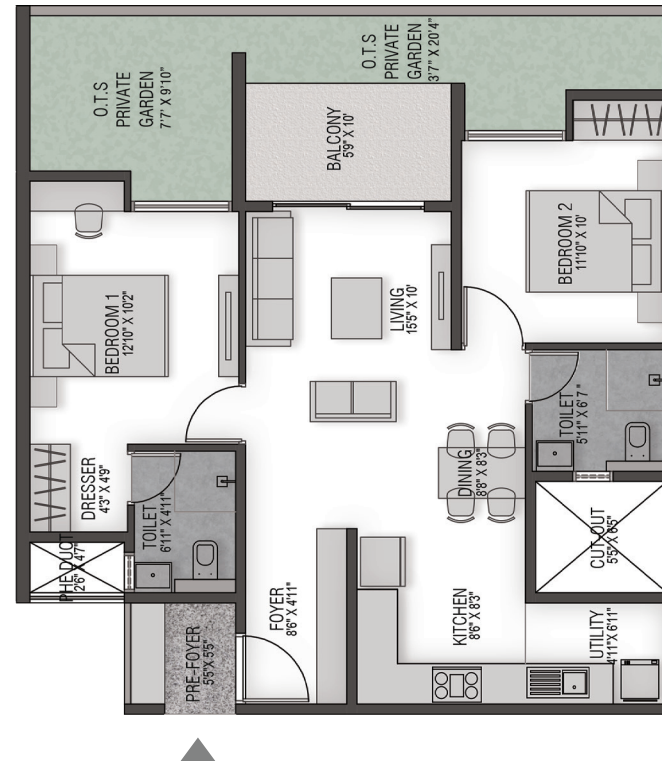

2 BHK

WEST FACING UNITS

012

013

RERA CARPET AREA
701 SFT

SUPER BUILT UP AREA
1090 SFT

PRIVATE GARDEN
164 SFT



TYPICAL FLOORS

BLOCK 2



3 BHK

NORTH FACING UNITS

101 — 701

RERA CARPET AREA
893 SFT

SUPER BUILT UP AREA
1445 SFT



TYPICAL FLOORS

BLOCK 2

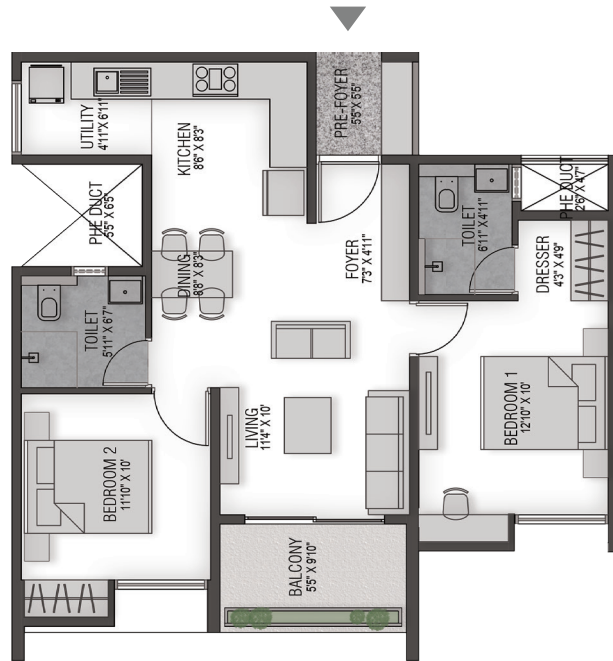

2 BHK

NORTH FACING UNITS

102 — 602	&	802
103 — 603	&	803

RERA CARPET AREA
673 SFT

SUPER BUILT UP AREA
1035 SFT

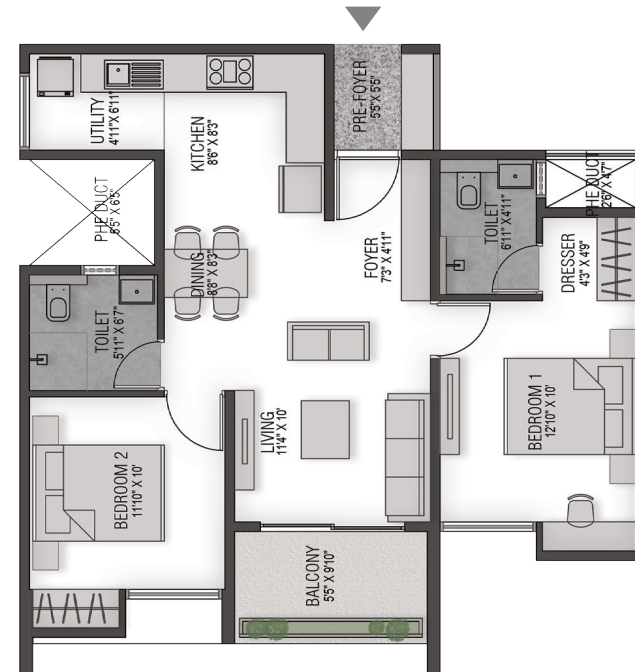

2 BHK

NORTH FACING UNITS

104 — 704

RERA CARPET AREA
673 SFT

SUPER BUILT UP AREA
1041 SFT



WONDERWALL
BY BRICKS AND MILESTONES

BLOCK 2

BLOCK 2

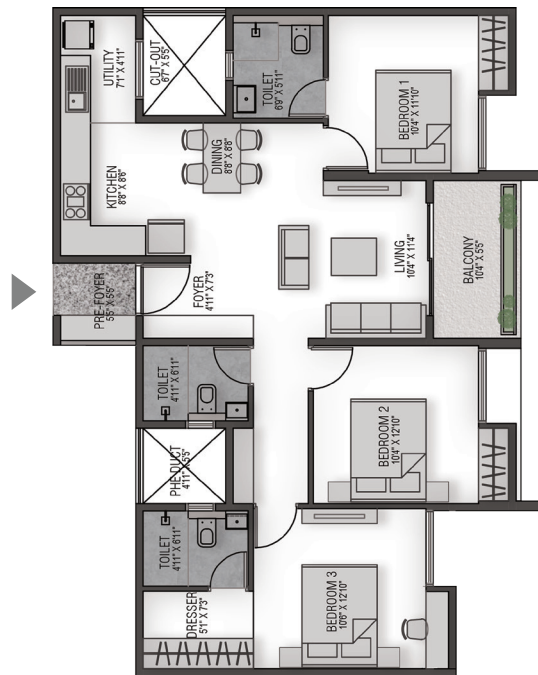

3 BHK- PREMIUM

WEST FACING UNITS

105 — 705

RERA CARPET AREA
924 SFT

SUPER BUILT UP AREA
1395 SFT

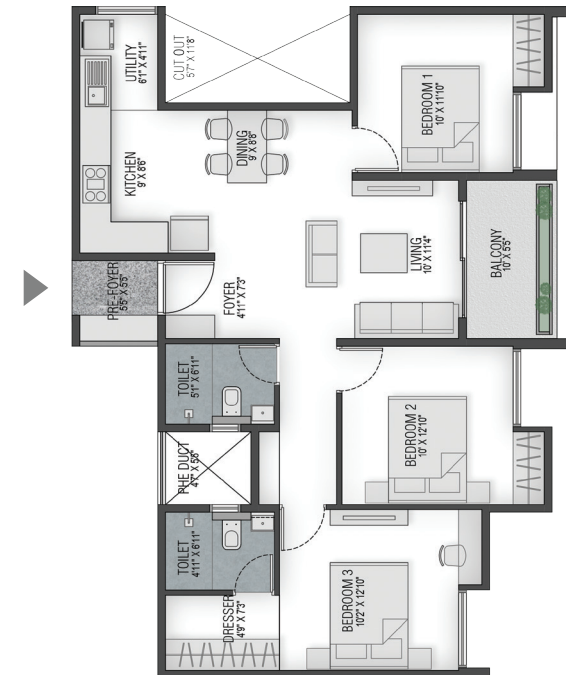

3 BHK

WEST FACING UNITS

106 — 606 & 806

107 — 607	&	807
-----------	---	-----

RERA CARPET AREA
865 SFT

SUPER BUILT UP AREA
1308 SFT



TYPICAL FLOORS

BLOCK 2

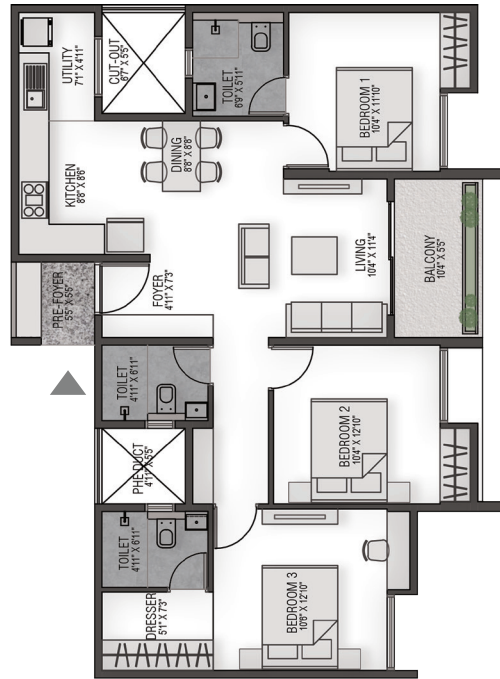

3 BHK- PREMIUM

WEST FACING UNITS

108 — 708

RERA CARPET AREA
926 SFT

SUPER BUILT UP AREA
1390 SFT

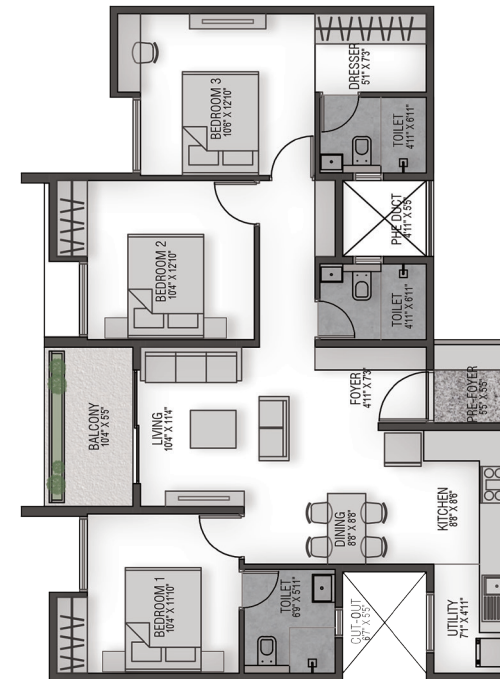

3 BHK- PREMIUM

EAST FACING UNITS

109 — 709

RERA CARPET AREA
927 SFT

SUPER BUILT UP AREA
1408 SFT



WONDERWALL
BY BRICKS AND MILESTONES

TYPICAL FLOORS

BLOCK 2

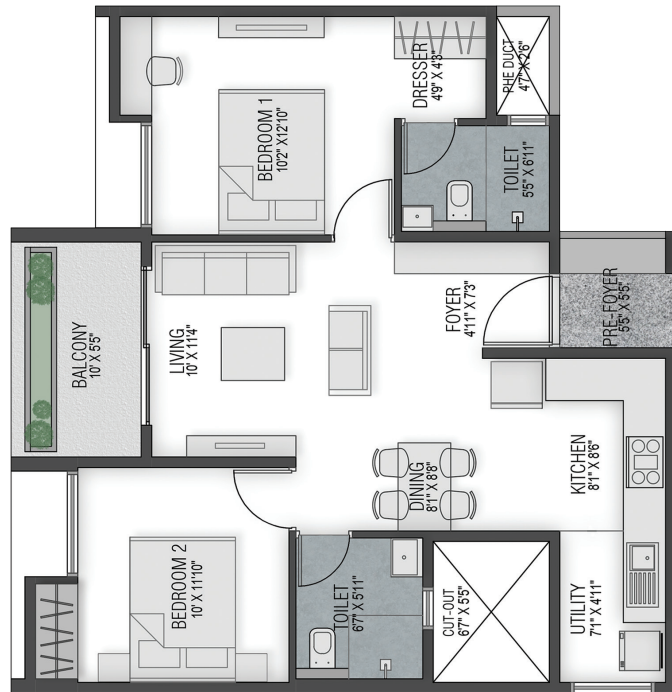

2 BHK

EAST FACING UNITS

110 – 710

111 – 811

RERA CARPET AREA
674 SFT

SUPER BUILT UP AREA
1047 SFT

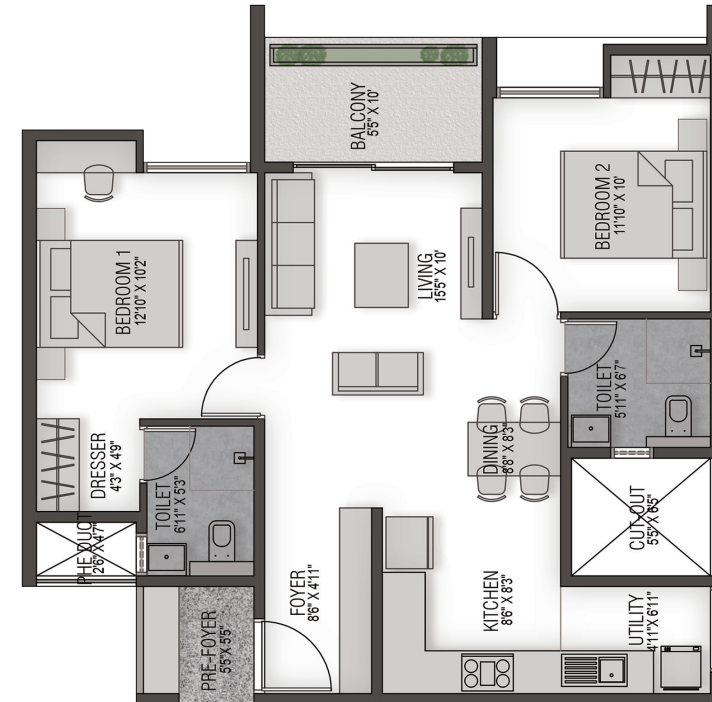

2 BHK

WEST FACING UNITS

112 – 612

& 812

113 – 613

& 813

RERA CARPET AREA
701 SFT

SUPER BUILT UP AREA
1090 SFT



WONDERWALL
BY BRICKS AND MILESTONES

SPECIFICATIONS

Structure

RCC frame structure with seismic design

Walls: 6" Solid blocks for exterior walls 4" thick solid cement block for internal

Plastering

Interior walls- Smooth plastering

Exterior walls- Smooth plastering

Flooring - common areas

Waiting lounge:

Granite/ vitrified flooring

Flooring apartment

Inside the apartment

Living/ dining/ family/ bedrooms/ kitchen:

Vitrified tile flooring

Kitchen

Provision for modular kitchen, provision for water purifier, reticulated gas connection

Balcony

Ceramic tile flooring

Bathrooms

Anti-skid ceramic tiles

CP fittings: GROHE or equivalent

Sanitary ware: TOTO or equivalent

Utility

Vitrified tiles

Provision for washing machine



SPECIFICATIONS

Doors and windows

Apartment main door in pre-engineered frame & shutter finished with laminate

Main door/ bedroom doors/ toilet doors in pre-engineered frames/ pre-engineered shutters

Windows UPVC/ Aluminium with 2track and bug screen

Paint

Textured finish paint for exterior, acrylic emulsion paint for interior ceilings & walls

Acrylic emulsion paint/ oil bound distemper for common areas

Electrical

Concealed PVC conduit with copper wiring

Power Supply

3KW for a 1 bedroom apartment

4KW for a 2 bedroom apartment

5KW for a 3 bedroom apartment

Standby Power

100% DG back-up for emergency power for lifts, pumps and common lighting apartments

DG back-up:

1KW for all apartments]

Lifts

Passenger lifts of 8 person capacity-kone/ johnson/ toshiba or equivalent

Service lifts

Miscellaneous

Smart home fixtures: intercom TV connection & internet on subscription basis Beautifully

landscaped gardens and open recreation space wif children's play area, Smart water meter

Well equipped clubhouse wif gymnasium, snooker, indoor games room, reading room,

multipurpose hall, swimming pool and badminton court - on membership (For residents only)



ABOUT BRICKS & MILESTONES



**We don't just give you the same old bricks.
We create new milestones.**

With 15 years of expertise in the premium real estate market, our aim is to align our minimal design aesthetics to craft the most luxurious spaces for you. We focus on combining the latest architectural trends and techniques with the usage of eco-friendly materials to create living and working spaces with an emotional resonance.



W O N D E R W A L L
BY BRICKS AND MILESTONES



W O N D E R W A L L

BY BRICKS AND MILESTONES

Corporate Office

VGR Essor, 4th Floor, 5th main, 17th Cross, Sector 7, HSR Layout,
Bengaluru 560 102, karnataka, India. M: +91 73377 11111 E: sales@bricksandmilestones.com

Project Office

Sy no. 22, Sompura village, Sarjapura main road
Bangalore, Karnataka 562125

www.bricksandmilestones.com

PRM/KA/RERA/1251/308/PR/201106/003692

This Brochure is Conceptual & not by any means a legal offering. The Developer reserves the right to change, delete or add any specifications or plans mentioned herein.